

EMRI I PACIENTIT: CENE NEIM
MJEKU REFERUES: ALMA MIJO
DATA E ANALIZES: 21-02-2023
MOSTRA: GJAK TOTAL (K3-EDTA)

ORDER ID: 089905223
GJINIA: MALE
MOSHA: 89 year
PUNUAR: Intermedica Gjirokaster

C O M P L E T E B L O O D C O U N T (C B C)

ANALIZAT	VLERAT	VLERAT NORMALE
White blood cells and WBC morphology		
White Blood Cells (WBC)*	3.88	5 - 10 x10 ³ /uL > 18 year
Neutrophils NEU%	61.9	50 - 62 % > 18 year
Lymphocytes LYM%	27.3	25 - 40 % > 18 year
Monocytes MONO%	8.2	3 - 7 % > 18 year
Basophils BASO%	0.3	< 1 % > 6 year
Eosinophils EOS%	2.3	< 3 % > 2 week
Neutrophils NEU#	2.40	2 - 7.5 x10 ³ /uL
Lymphocytes LYM#	1.06	0.5 - 4 x10 ³ /uL
Monocytes MONO#	0.32	0.2 - 0.8 x10 ³ /uL
Basophils BASO#	0.01	< 0.1 x10 ³ /uL
Eosinophils EOS#	0.09	< 0.4 x10 ³ /uL
Red cells and RBC line		
Red Blood Cells (RBC)*	3.52	4.5 - 5.5 x10 ⁶ /μL > 18 year
Hematocrit (HCT)*	34.3	42 - 52 % > 18 year
Hemoglobin (HGB)*	11.5	14 - 17.4 g/dL > 18 year
MCV*	97.4	84 - 96 fL > 18 year
MCH*	32.7	28 - 34 pg > 18 year
MCHC*	33.5	32 - 36 g/dL > 6 year
RDW-SD	45.4	37 - 54 fL
RDW-CV	12.6	11 - 16 %
PLATELETS		
Platelets (PLT)*	132	140 - 400 x10 ³ /uL > 18 year
PDW	10.4	9 - 17 fL
Volumi mesatar Trombocitar	9.3	9 - 13 fL
P-LCR	20.3	13 - 43 %
PCT	0.12	0.17 - 0.35 %
Eritrosedimentacioni		
Eritrosedimentacioni (ESR)	26	< 20 mm/h > 50 year

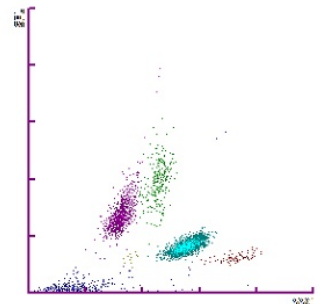

DIFF

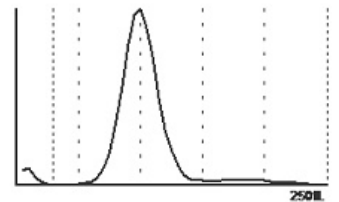

RBC

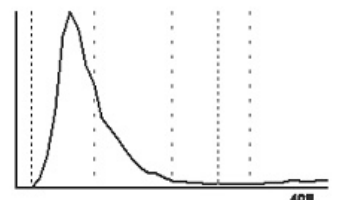

PLT

Vleresuar elektronikisht nga:
DR. ADILTA BEJKO