

**EMRI I PACIENTIT:** CENE NEIM  
**MJEKU REFERUES:** ALMA MIJO  
**DATA E ANALIZES:** 04/03/2023  
**MOSTRA:** GJAK TOTAL (K3-EDTA)

**ORDER ID:** 046506323  
**GJINIA:** MALE  
**MOSHA:** 89 year  
**PUNUAR:** Intermedica Gjirokaster

**C O M P L E T E B L O O D C O U N T ( C B C )**

ANALIZAT	VLERAT	VLERAT NORMALE
<b>White blood cells and WBC morphology</b>		
White Blood Cells (WBC)*	<b>4.00</b>	5 - 10 x10 <sup>3</sup> /uL > 18 year
Neutrophils NEU%	<b>65.9</b>	50 - 62 % > 18 year
Lymphocytes LYM%	25.5	25 - 40 % > 18 year
Monocytes MONO%	6.8	3 - 7 % > 18 year
Basophils BASO%	0.8	< 1 % > 6 year
Eosinophils EOS%	1.0	< 3 % > 2 week
Neutrophils NEU#	2.64	2 - 7.5 x10 <sup>3</sup> /uL
Lymphocytes LYM#	1.02	0.5 - 4 x10 <sup>3</sup> /uL
Monocytes MONO#	0.27	0.2 - 0.8 x10 <sup>3</sup> /uL
Basophils BASO#	0.03	< 0.1 x10 <sup>3</sup> /uL
Eosinophils EOS#	0.04	< 0.4 x10 <sup>3</sup> /uL
<b>Red cells and RBC line</b>		
Red Blood Cells (RBC)*	<b>3.65</b>	4.5 - 5.5 x10 <sup>6</sup> /μL > 18 year
Hematocrit (HCT)*	<b>35.2</b>	42 - 52 % > 18 year
Hemoglobin (HGB)*	<b>11.7</b>	14 - 17.4 g/dL > 18 year
MCV*	<b>96.4</b>	84 - 96 fL > 18 year
MCH*	32.1	28 - 34 pg > 18 year
MCHC*	33.2	32 - 36 g/dL > 6 year
RDW-SD	44.4	37 - 54 fL
RDW-CV	12.3	11 - 16 %
<b>PLATELETS</b>		
Platelets (PLT)*	212	140 - 400 x10 <sup>3</sup> /uL > 18 year
PDW	9.3	9 - 17 fL
Volumi mesatar Trombocitar	9.1	9 - 13 fL
P-LCR	18.2	13 - 43 %
PCT	0.19	0.17 - 0.35 %
<b>Eritrosedimentacioni</b>		
Eritrosedimentacioni (ESR)	<b>45</b>	< 20 mm/h > 50 year

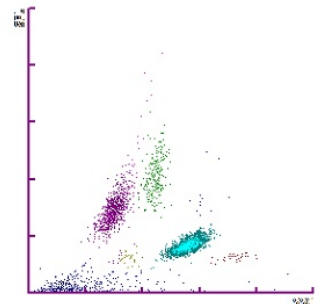

**DIFF**

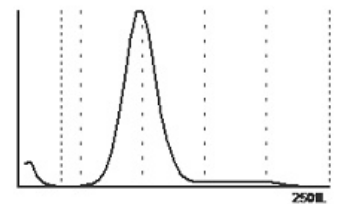

**RBC**

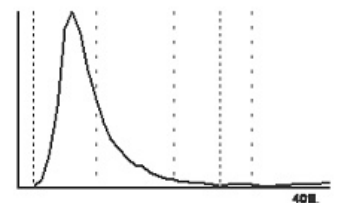

**PLT**

**Komente :** REZULTAT ME MATJE TE PERSERITUR

Vleresuar elektronikisht nga:  
**DR. ADILTA BEJKO**